PROSEDUR INSTALASI SAFE EXAM BROWSER

Microsoft Windows (Windows 10/11)

1. Unduh setup wizard melalui situs https://sourceforge.net/projects/seb/, kemudian klik tombol “Download” untuk memulai proses pengunduhan.

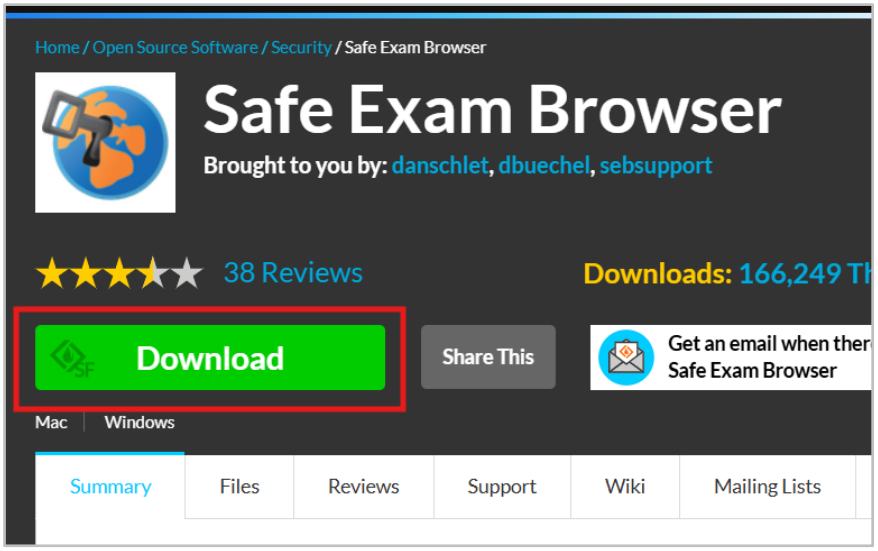

2. Setelah proses pengunduhan selesai, buka file aplikasi “SEB_3.10.1.864_SetupBundle.exe” untuk memulai proses instalasi pada jendela “Recent downloads” aplikasi web browser:

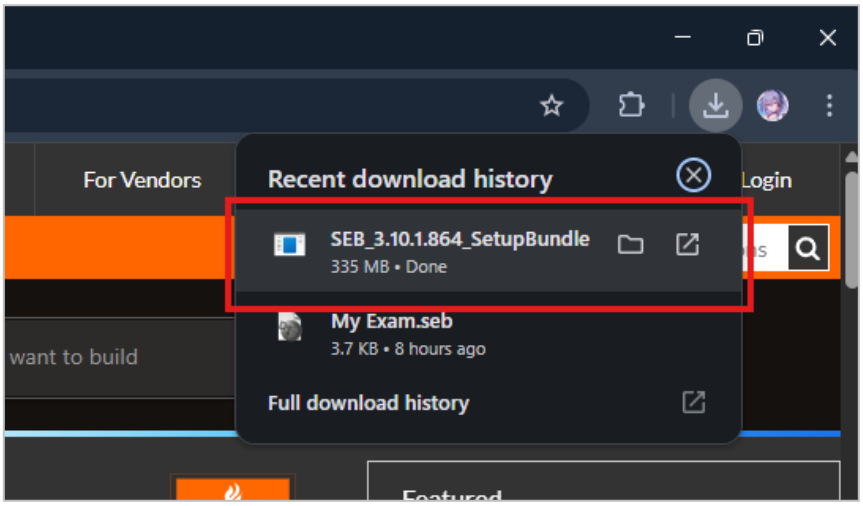

Atau dapat ditemukan pada folder Downloads pada File Explorer:

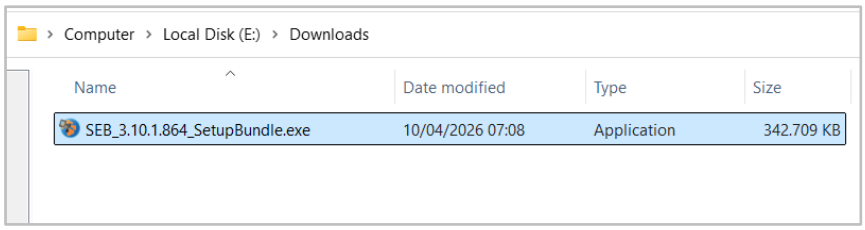

3. Mulai proses instalasi dengan memencet tombol “I agree to the license terms and conditions”, kemudian tombol “Install”.

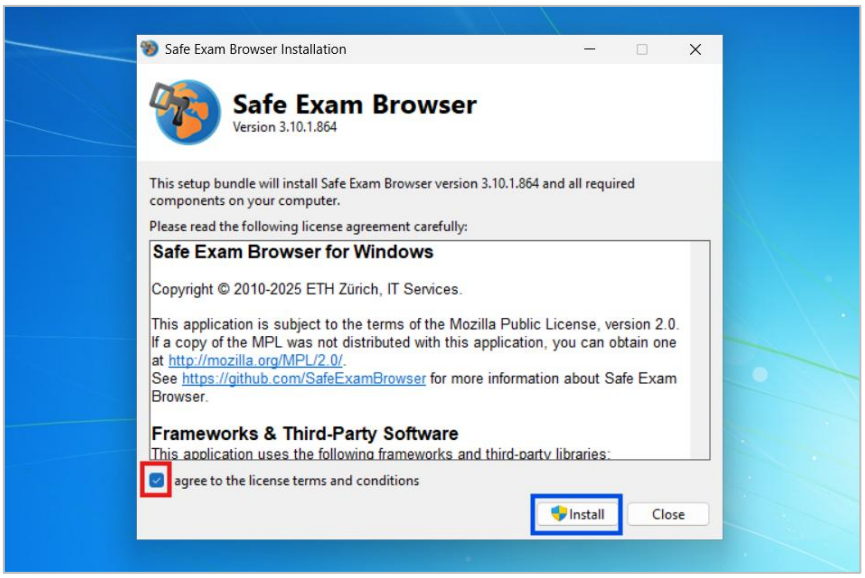

4. Saat proses instalasi, Windows akan menampilkan notifikasi UAC (User Account Control) untuk memastikan keamanan aplikasi dalam melakukan perubahan pada perangkat berdasarkan perizinan pengguna. Klik tombol “Yes” untuk melanjutkan proses instalasi.

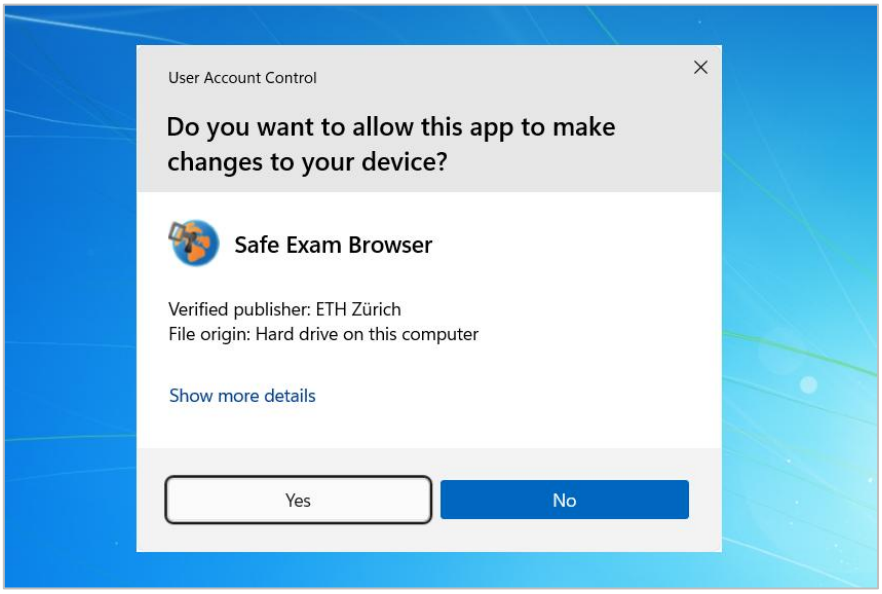

5. Setelah proses instalasi selesai, klik tombol “Close” untuk menutup aplikasi setup wizard.

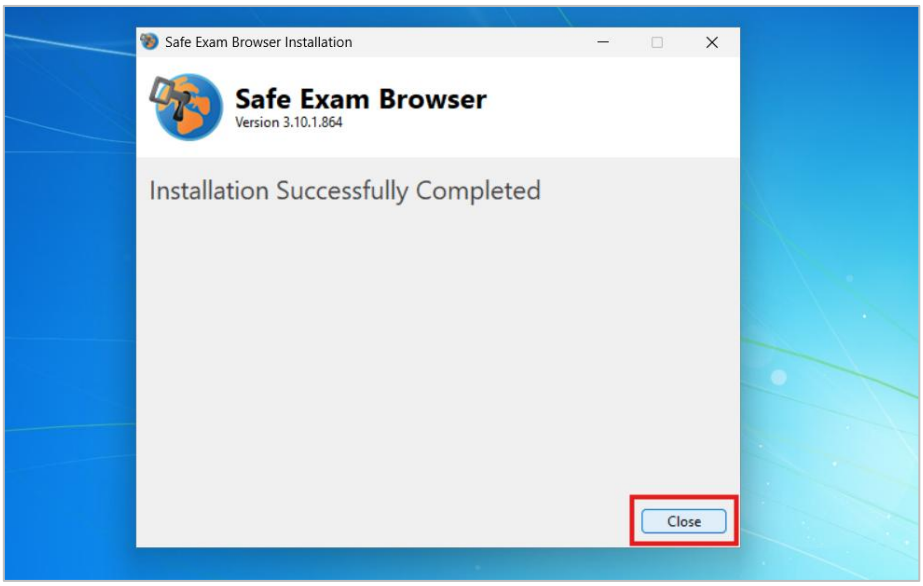

macOS (10.15+)